

# Patient report

Bio-Rad                      DATE: 12/25/2019  
D-10                         TIME: 06:00 PM  
S/N: #DC2K755917        Software version: 4.30-2  
Sample ID:                 10492916  
Injection date             12/25/2019 05:35 PM  
Injection #: 29             Method: HbA1c  
Rack #: ---                 Rack position: 4

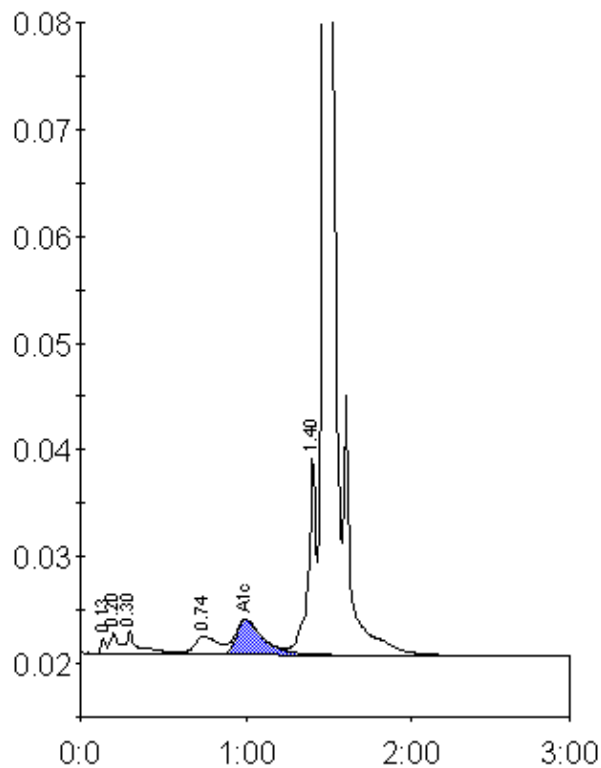

Peak table - ID: 10492916

Peak	R.time	Height	Area	Area %
Unknown	0.13	1421	3223	0.3
A1a	0.20	2063	7623	0.6
A1b	0.30	2214	11514	0.9
LA1c/CHb-1	0.74	1718	17317	1.4
A1c	1.00	3263	37032	4.5
P3	1.40	18702	64982	5.3
A0	1.47	353917	1095145	88.5
Total Area:		1236835		

Concentration:	%
A1c	4.5